

旨德設計工程有限公司

AS DESIGN & CONTRACTING LTD

## JOB REFERENCE

RESIDENTIAL • OFFICE • RETAIL • F&B

T : +852 2627 1248 F: +852 2627 1249 M: +852 6337 1680 E: ANGUS@ASDC.COM.HK

A : FACTORY B-3, 2ND, FLOOR, GEE CHANG INDUSTRIAL BUILDING, 108 LOK SHAN ROAD, TOKWAWAN, KLN, HK



**CATEGORY : OFFICE**  
**SITE AREA : 120,000 S.F.**

**COMPLETION**  
**2015**

**PROJECT SCOPE : DESIGN & BUILT**  
**LOCATION : KUNG TONG**



**ZURICH**

**TRAINING CENTER-REST AREA  
SITE AREA : 20,000 S.F.**

**PROJECT SCOPE : DESIGN & BUILT  
LOCATION : KUNG TONG**



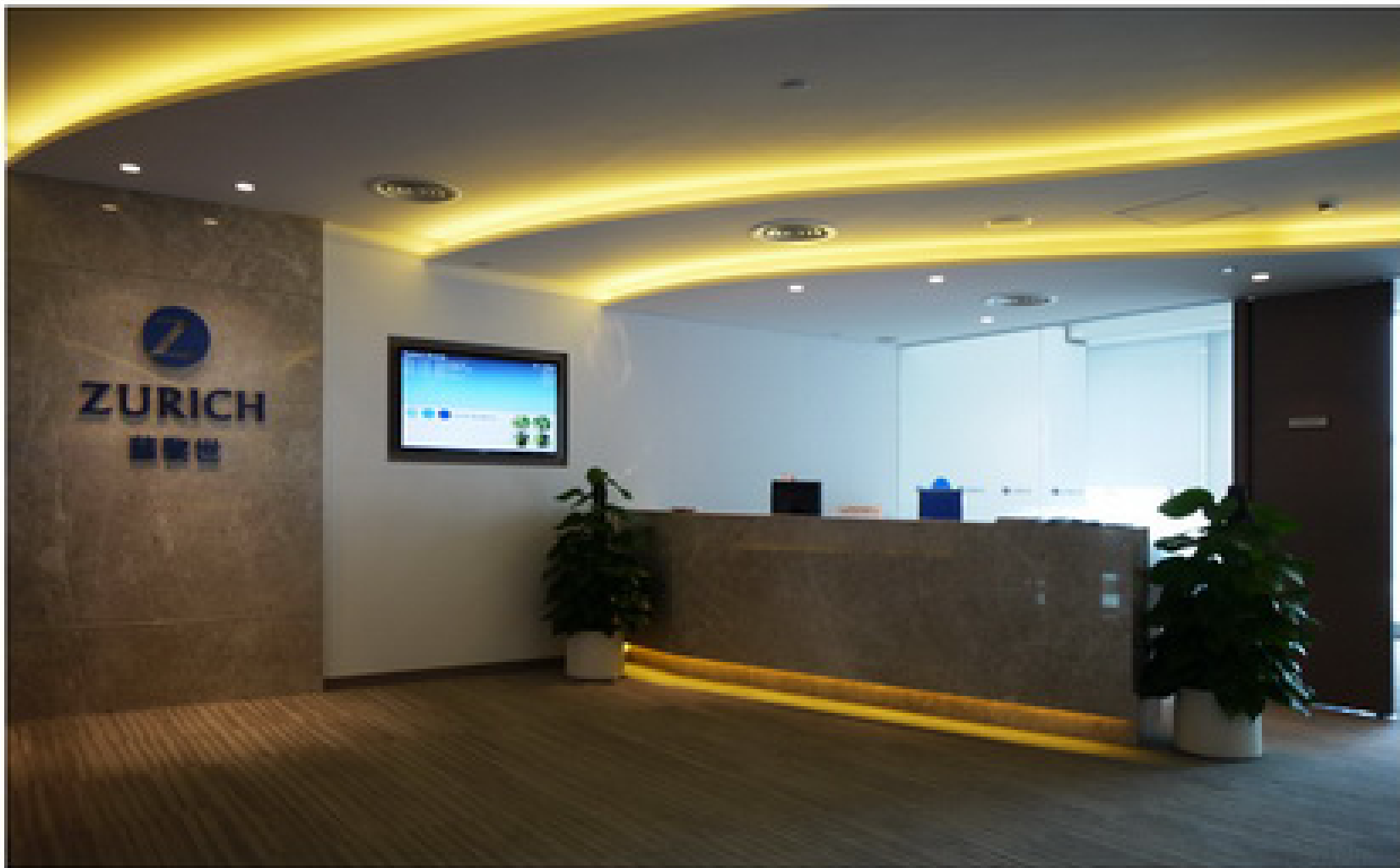



COSTOMER SERVICE CENTER



COSTOMER SERVICE CENTER

---



AGENCY OFFICE

---





**CATEGORY : OFFICE**  
**SITE AREA : 12,000 S.F.**

**COMPLETION**  
**2013**

**PROJECT SCOPE : DESIGN**  
**LOCATION : KUNG TONG**







LOBBY AREA



TRAINING AREA

LIGHTING SHOW ROOM



LOUNGE



RETAIL



**CATEGORY : OFFICE**  
**SITE AREA : 20,000 S.F.**

**COMPLETION**  
**2017**

**PROJECT SCOPE : BUILDER WORK**  
**LOCATION : TSUEN WAN**





**CATEGORY : OFFICE**  
**SITE AREA : 2,000 S.F.**

**COMPLETION**  
**2015**

**PROJECT SCOPE : BUILDER WORK**  
**LOCATION : CAUSEWAY BAY**





**CATEGORY : OFFICE SHOW ROOM**  
**SITE AREA : 1,000 S.F.**

**COMPLETION**  
**2015**

**PROJECT SCOPE : DESIGN & BUILT**  
**LOCATION : HARBOUR CITY**



**Man Sang Jewellery (Hong Kong) Limited**  
民生珠寶(香港)有限公司





LOBBY AREA



**CATEGORY : OFFICE**  
**SITE AREA : 5,000 S.F.**

**COMPLETION**  
**2016**

**PROJECT SCOPE : DESIGN & BUILT**  
**LOCATION : JODAN**







**CATEGORY : OFFICE MEETING ROOM**  
**SITE AREA : 1,500 S.F.**

**COMPLETION**  
**BEFORE 2018**

**PROJECT SCOPE : DESIGN**  
**LOCATION : CENTRAL HEAD OFFICE**



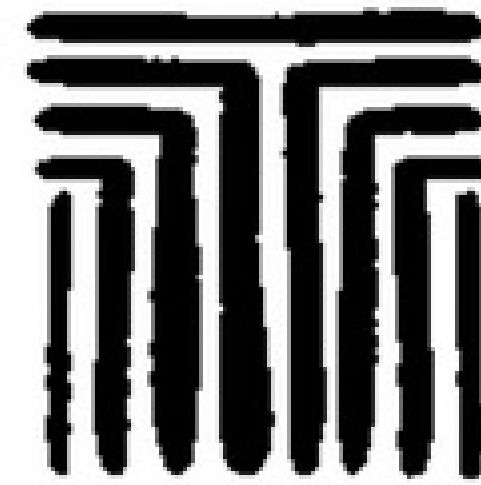

**TA - KE 竹**

**CATEGORY : F&B  
PROJECT SCOPE : BUILDER WORK  
SITE AREA : 7000 S.F.  
LOCATION : LEE GARDEN 2, HK**

**CLIENT:  
1957 & Co. (Hospitality) Limited**

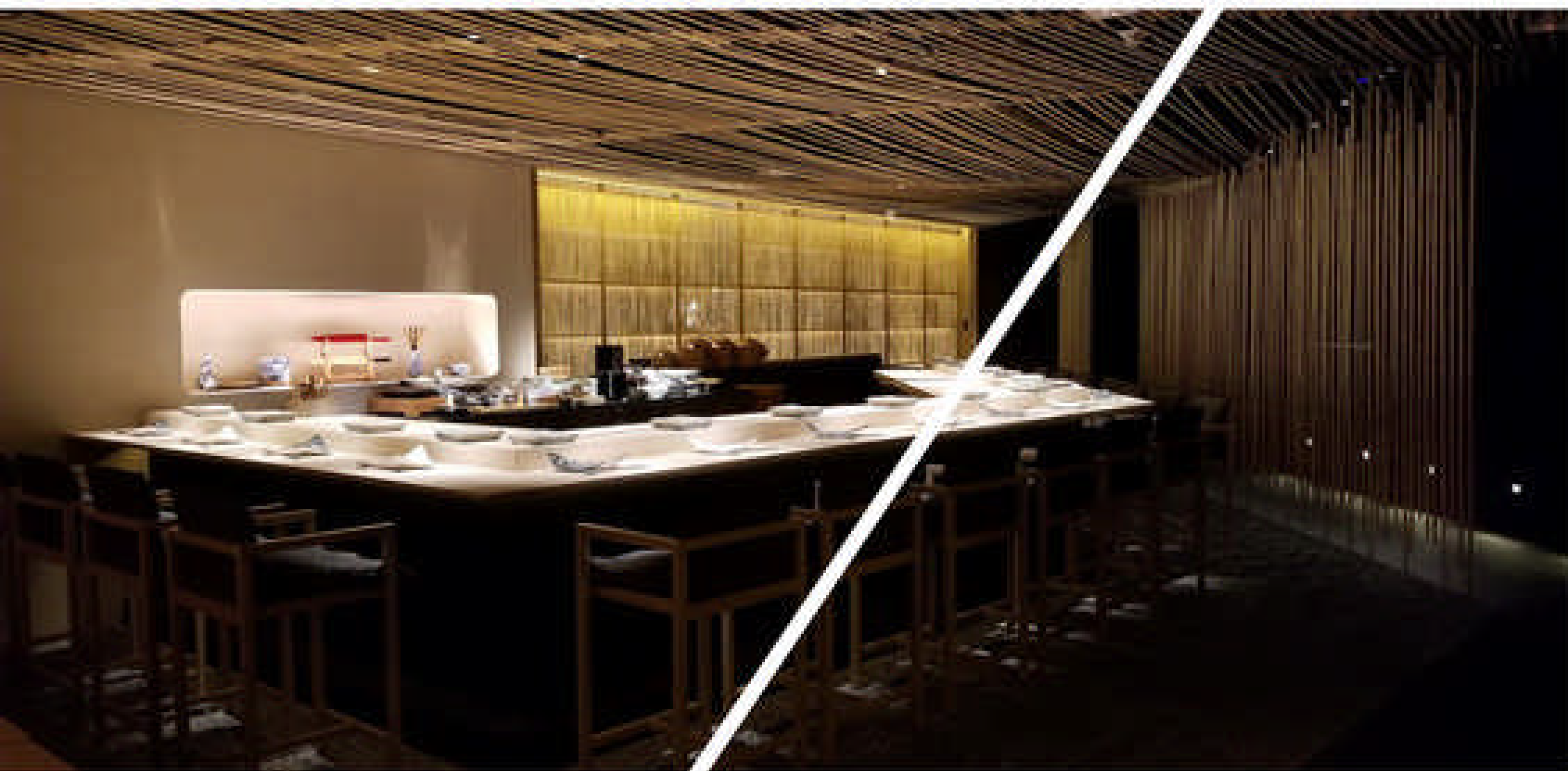



**CATEGORY : F&B**  
**SITE AREA : 5,000 S.F.**

**COMPLETION**  
**2015**

**PROJECT SCOPE : DESIGN**  
**LOCATION : LAN KWAI FONG**

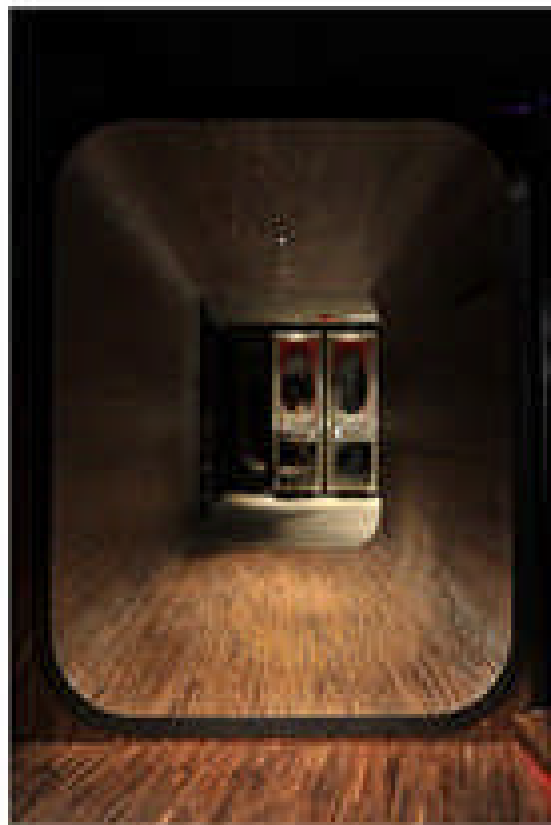

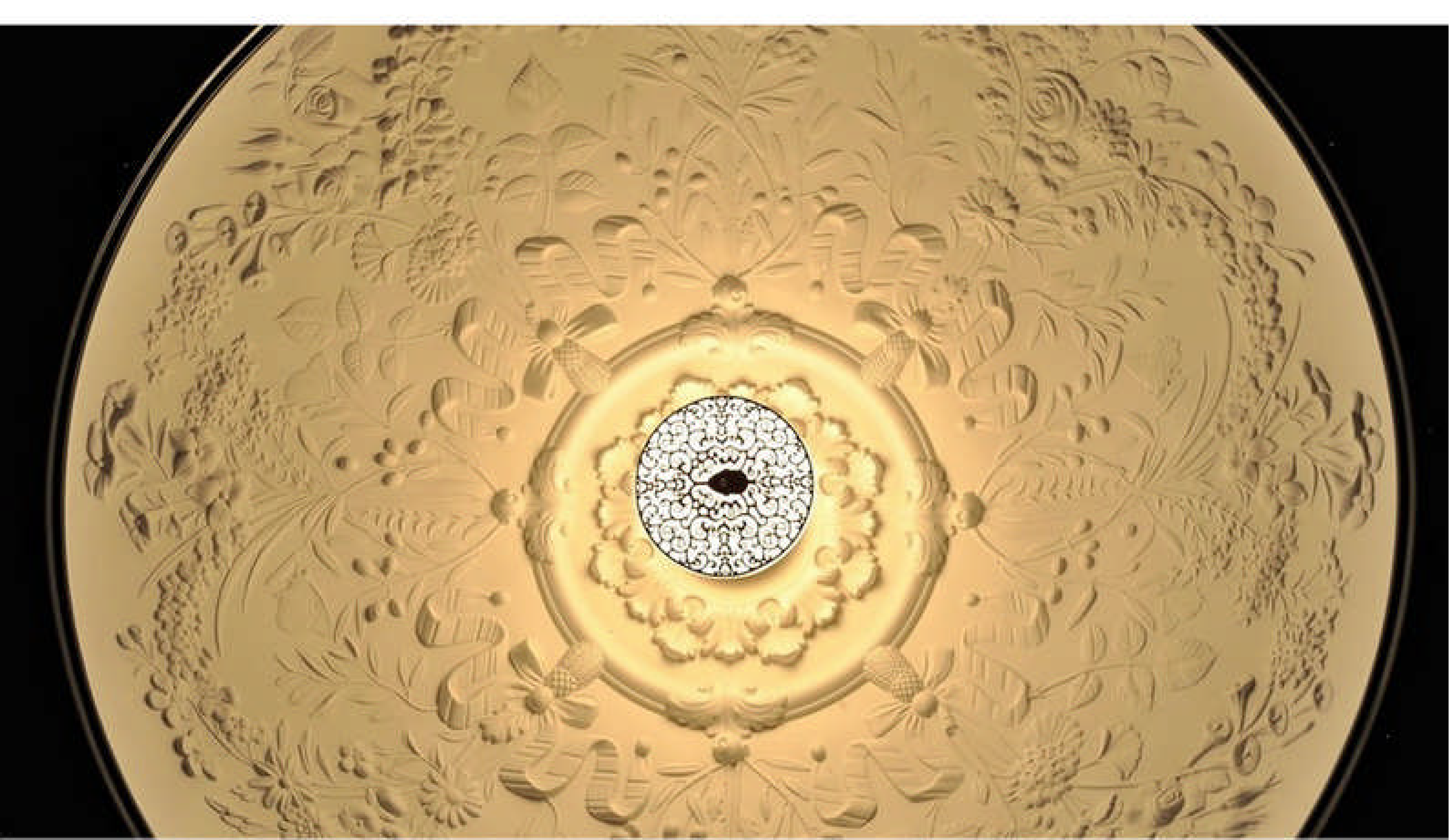

**CATEGORY : F&B**  
**SITE AREA : 5,000 S.F.**

**COMPLETION**  
**2015**

**PROJECT SCOPE : DESIGN**  
**LOCATION : LAN KWAI FONG**







**CATEGORY : RESIDENTIAL**  
**SITE AREA : 60,000 S.F.**

**COMPLETION**  
**2015**

**PROJECT SCOPE : DESIGN**  
**LOCATION : LOT 4781, NT**







**CATEGORY : RESIDENTIAL**

**PROJECT SCOPE :  
DESIGN & BUILT**

**SITE AREA : 2,100 S.F.**

**LOCATION :  
MAYFAIR, HK**

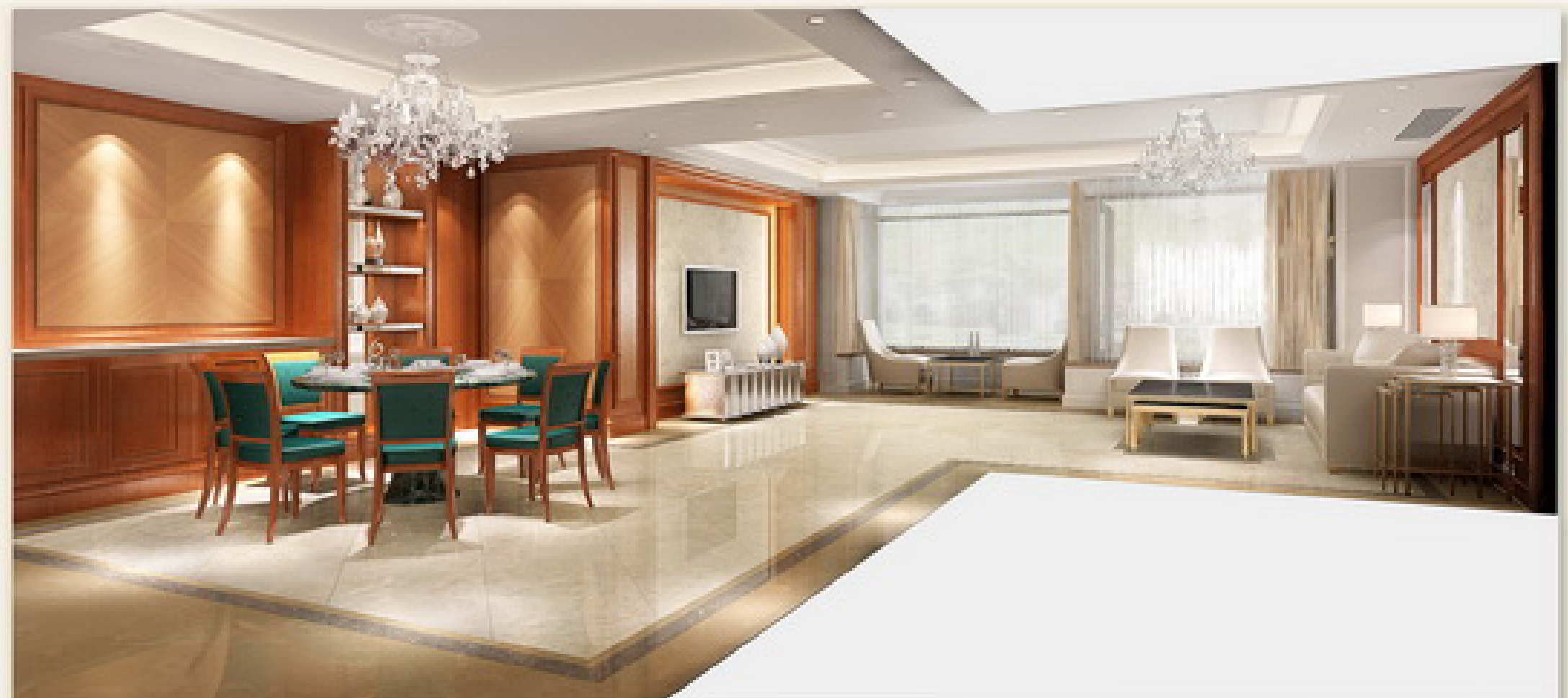





**CATEGORY : RESIDENTIAL**  
**PROJECT SCOPE : DESIGN & BUILT**  
**SITE AREA : 1,200 S.F.**  
**LOCATION : THE ROYAL COURT, HK**





**CATEGORY : RESIDENTIAL**

**PROJECT SCOPE :  
DESIGN & BUILT**

**SITE AREA : 3,100 S.F.**

**LOCATION :  
RYAN COURT, SAI KUNG**

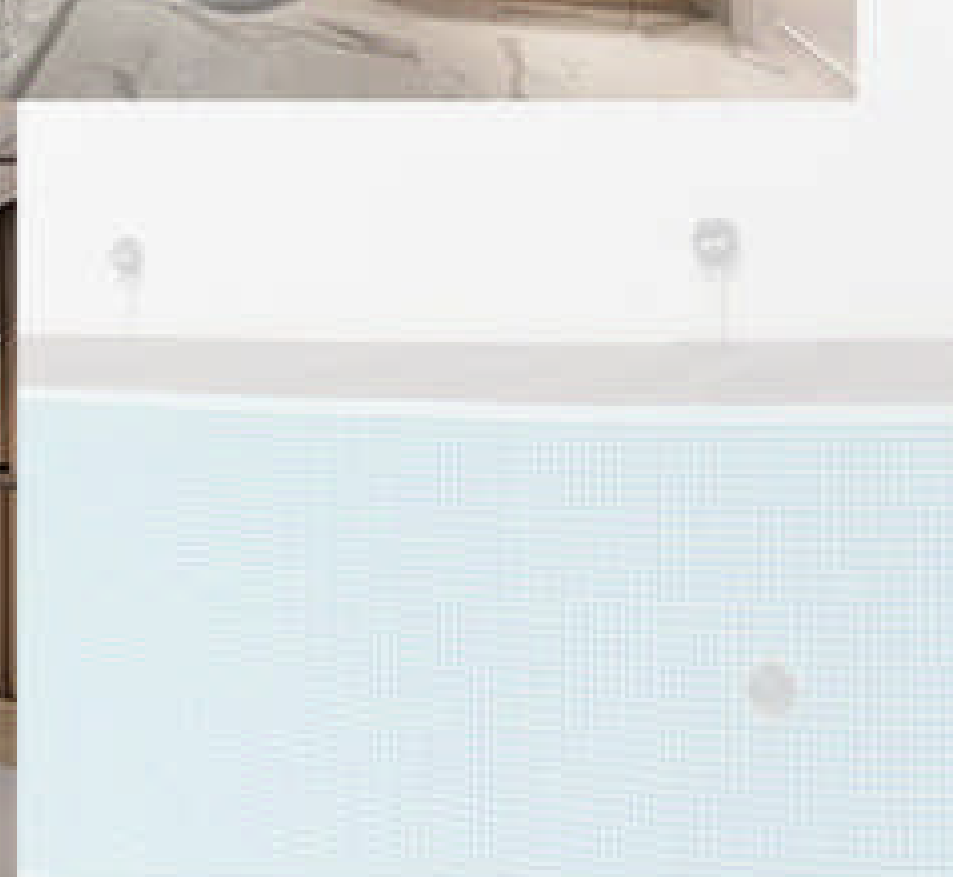





**CATEGORY : RESIDENTIAL**

**PROJECT SCOPE :  
DESIGN & BUILT**

**SITE AREA : 3,500 S.F.**

**LOCATION :  
NO. 17-25 CONDUIT RD.**



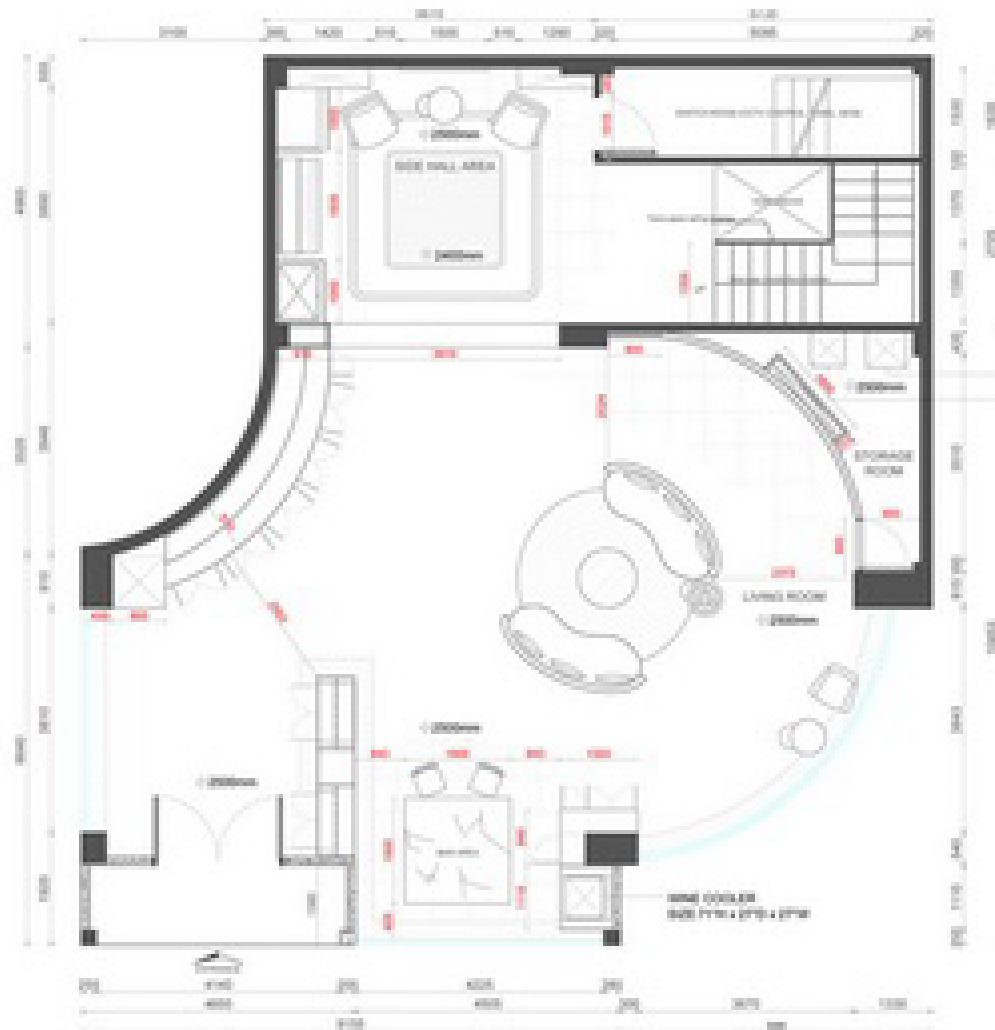

**CATEGORY : RESIDENTIAL**  
**PROJECT SCOPE : DESIGN & BUILT**  
**SITE AREA : 7,500 S.F.**  
**LOCATION : HUNG KIU KANE, NT**

**COMPLETION:**  
**END OF 2018**

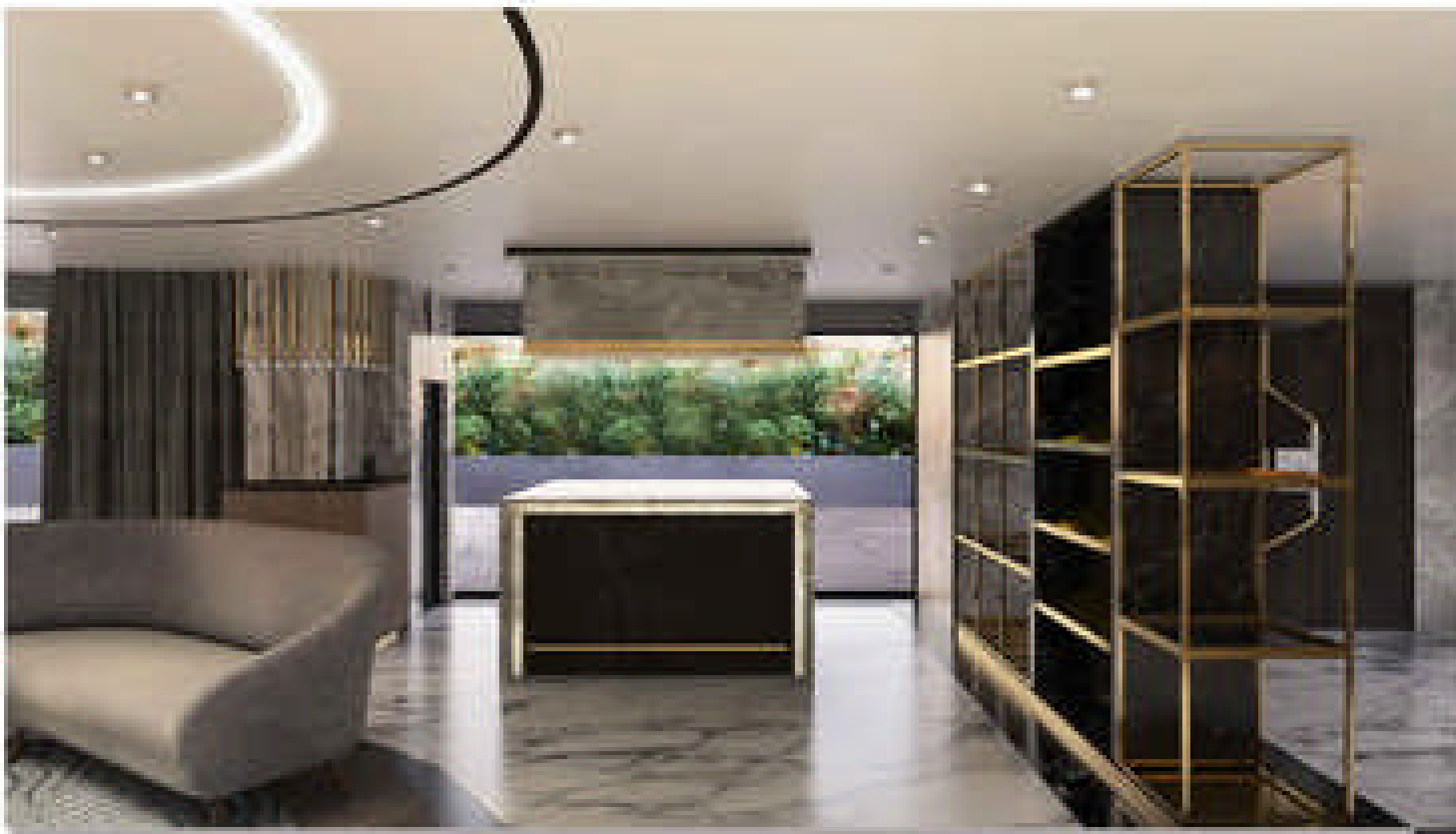



**CATEGORY : RESIDENTIAL**  
**PROJECT SCOPE : DESIGN & BUILT**  
**SITE AREA : 760 S.F.**  
**LOCATION : CALDECOTT HILL**



**CATEGORY : RETAIL, F&B**  
**PROJECT SCOPE : BUILDER WORK**  
**SITE AREA : 20,000 S.F.**  
**LOCATION : Olympian City 2, Kowloon**

**CLIENT:**  
**MUJI**

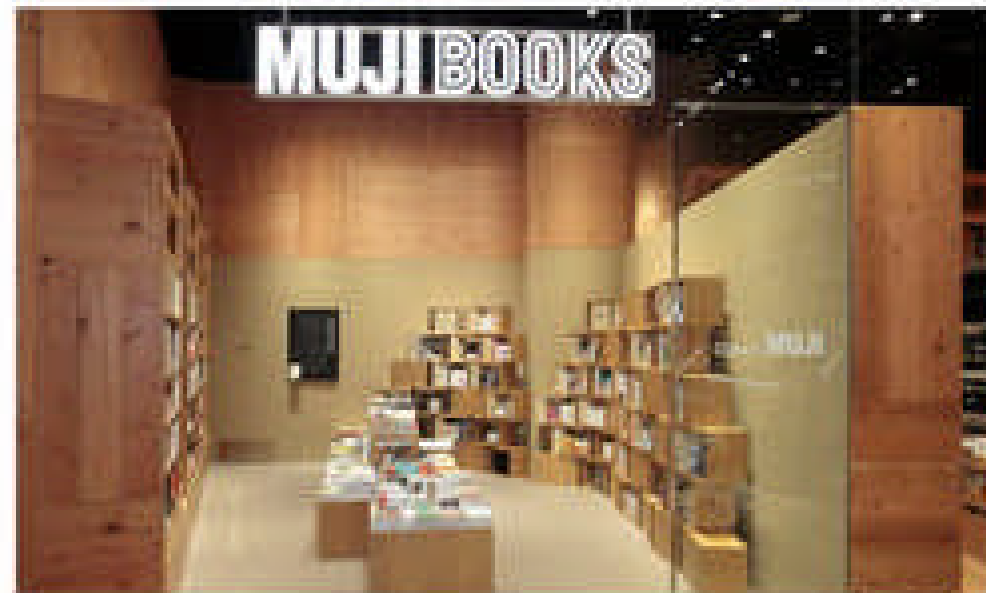



THE  
  
ARGYLE

**CATEGORY : SHOW FLAT**  
**PROJECT SCOPE : BUILDER WORK**  
**SITE AREA : 3 TYPES SHOW ROOM**  
**LOCATION : HO MAN TIN, Kowloon**

**CLIENT:**  
**MANHATTAN GROUP**



